

BARN (farm equipment storage)
 125'-7" x 43'-7"

Human occupancy: max 13 persons
 (low human occupancy load: < 1 person/40 m²)

- Barn is not heated.
- No machine repair within the barn (for storage only).

1 HOUR FB WALL ASSEMBLY (W16) - NORTH FACE

- 3/4" CEMENTIOUS STUCCO ON WIRE MESH
- 1/2" P. T. STRAPPING @ 16" O/C OR KEENE STUCCO MAT
- BUILDING PAPER (TAPE OR SEAL JOINTS)
- 1/2" PLYWOOD SHEATHING
- 2x2x8" WOOD STUDS @ 16" O/C
- 3 1/2" ABSORBITIVE MATERIAL (MINERAL FIBRE BATT)
- 6 MIL. POLY. V.B. (CAULK OPENINGS & SEAL JOINTS)
- 5/8" TYPE "X" GYPSUM BOARD (DOUBLE SCREW @ 16" O/C)

FIRE STOPS SHALL BE PROVIDED AT:

- LOC. CEILING AND ROOF LEVELS TO (3) OF ALL CONCEALED DRAFT OPENINGS OCCURRING BETWEEN STOREYS AND BETWEEN THE TOP STOREY AND ROOF SPACE, INCLUDING SPACES FILLED WITH BATT, LOOSE FILL OR FOAMED PLASTIC INSULATION.
- CONCEALED SPACES IN WALLS OR PARTITIONS: THE MAXIMUM DIMENSION OF ANY CONCEALED SPACE IN A WALL OR PARTITION OF COMBUSTIBLE CONSTRUCTION SHALL NOT EXCEED 3 m VERTICALLY OR 6 m HORIZONTALLY.
- CONCEALED SPACES IN CEILINGS, ROOFS OR ATTICS: EVERY CONCEALED SPACE CREATED BY A SUSPENDED CEILING, ROOF SPACE OR UNOCCUPIED ATTIC SPACE SHALL BE SEPARATED INTO COMPARTMENTS BY FIRE STOPS SO THAT NO DIMENSION OF SUCH SPACE EXCEEDS 30 m.

FIRE STOPS SHALL CONSIST OF NOT LESS THAN:

- a) 0.36 mm SHEET STEEL,
- b) 6 MM ASBESTOS BOARD,
- c) 12.7 mm GYPSUM BOARD,
- d) 2.5 mm PLYWOOD, OSB OR WAFFERBOARD WITH JOINTS BACKED WITH SIMILAR MATERIAL,
- e) 2 LAYS OF 19 mm LUMBER WITH JOINTS LAGGERED, OR 38 mm LUMBER.



BARN FLOOR PLAN
 SCALE: 1/4" = 1'-0"

FLOOR AREA: 5715.0 SQ. FT. (530.9 m²)

COPYRIGHT RESERVED

This architectural design is the property of the author and shall remain the property of the author. It is not to be used or reproduced without the written consent of the author. The author shall not be held responsible for the consequences of any use of this design without the written consent of the author.

NO.	DATE	ISSUANCE	BY
1	08 JUL 22	For Barn BP	MM
2	14 JUL 22	Roof Pitch Rev.	MM
3	24 OCT 22	Paved Area Reduct.	MM
4	12 DEC 22	Barn Deficiencies	MM
5	22 DEC 22	Barn Deficiencies	MM
6	06 FEB 23	Survey Rev.	MM

Drawings meet the National Farm Building Code of Canada 1995 (NFBCC)



www.gurjoshhomes.com
 110-30485 Cardinal Ave,
 Abbotsford, BC, V2T 0E5
 Work: 604 856 0193
 Mobile: 604 613 0635

THESE PLANS HAVE BEEN REVIEWED FOR SUBSTANTIAL COMPLIANCE WITH THE MINIMUM STANDARDS OF THE CURRENT EDITION OF THE BC BUILDING CODE, APPLICABLE DEVELOPMENT PERMIT(S) AND ALL RELEVANT SURREY BYLAWS.

DETAILS ON THE PLANS THAT EXCEED THE ABOVE NOTED MINIMUM STANDARDS WERE NOT CONSIDERED IN THE ISSUANCE OF THIS PERMIT. THE REVIEW OF THESE PLANS DOES NOT GUARANTEE COMPLIANCE.

DATE: 3/7/2023 PLAN REVIEWER: *M. Page*
 BUILDING PERMIT NO. 22-29075



PROJECT:
 3877 184th STREET,
 SURREY, BC

PROPOSED NEW BARN
 DRAWING TITLE:

BARN FLOOR PLAN

PROJECT NO. DRAWING NO.
 A3

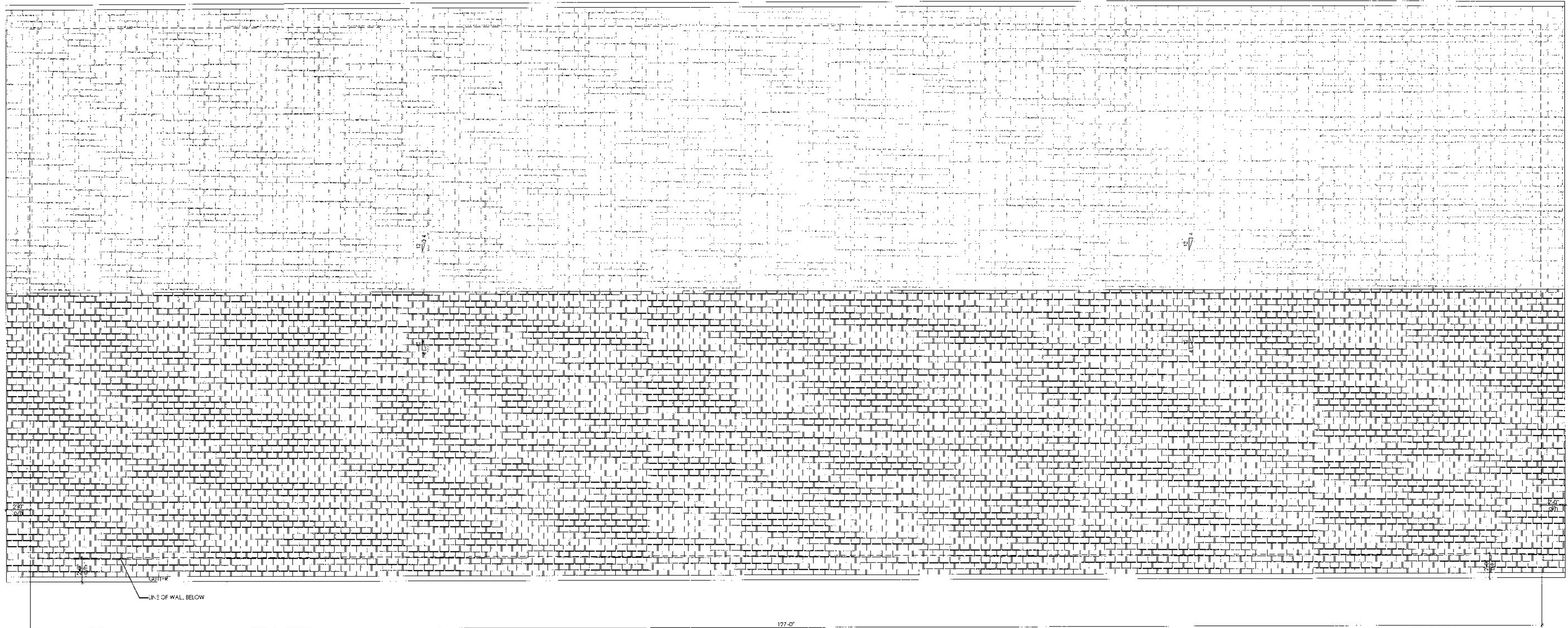

BARN ROOF PLAN
SCALE: 1/4" = 1'-0"

FIRE STOPS SHALL BE PROVIDED AT:

- FLOOR, CEILING AND ROOF LEVELS TO CUT OFF ALL CONCEALED DRAFT OPENINGS OCCURRING BETWEEN STOREYS AND BETWEEN THE TOP STOREY AND ROOF SPACE, INCLUDING SPACES FILLED WITH BATT, LOOSE FIL, OR FOAMED PLASTIC INSULATION.
- CONCEALED SPACES IN WALLS OR PARTITIONS: THE MAXIMUM DIMENSION OF ANY CONCEALED SPACE IN A WALL OR PARTITION OF COMBUSTIBLE CONSTRUCTION SHALL NOT EXCEED 3 m VERTICALLY OR 6 m HORIZONTALLY.
- CONCEALED SPACES IN CEILINGS, ROOFS OR ATTICS: EVERY CONCEALED SPACE CREATED BY A SUPPORTED CEILING, ROOF SPACE OR UNOCCUPIED ATTIC SPACE SHALL BE SEPARATED INTO COMPARTMENTS BY FIRE STOPS SO THAT NO DIMENSION OF SUCH SPACE EXCEEDS 30 m.

FIRE STOPS SHALL CONSIST OF NOT LESS THAN:

- a) 0.25 mm 3/16" STEEL
- b) 6 MM ASBESTOS BOARD
- c) 12.7 mm GYPSUM BOARD
- d) 12.5 mm PLYWOOD, OSB OR WAFFERBOARD WITH JOINTS BACKED WITH SIMILAR MATERIAL
- e) 2 "AYERS OF 19 mm LUMBER WITH JOINTS STAGGERED, OR 38 mm LUMBER.

COPYRIGHT RESERVED
This drawing design is the property of GURJOSH HOMES LTD. and shall not be reproduced without written consent. Written consent shall be given in the form of a separate document. Contractors shall be responsible for all dimensions and conditions on the site and shall verify that all dimensions and conditions on the site are in accordance with the drawing.

NO.	DATE	ISSUANCE	BY
1	08 JUL 22	For Barn BP	MM
2	14 JUL 22	Roof Pitch Rev.	MM
3	24 OCT 22	Paved Area Reduct.	MM
4	12 DEC 22	Barn Deficiencies	MM
5	22 DEC 22	Barn Deficiencies	MM
6	06 FEB 23	Survey Rev.	MM

Drawings meet the National Farm Building Code of Canada 1995 (NFBCC)



www.gurjoshhomes.com
110-30485 Cardinal Ave,
Abbotsford, BC, V2T 0E5
Work: 604 856 0193
Mobile: 604 613 0635

THESE PLANS HAVE BEEN REVIEWED FOR SUBSTANTIAL COMPLIANCE WITH THE MINIMUM STANDARDS OF THE CURRENT EDITION OF THE BC BUILDING CODE, APPLICABLE DEVELOPMENT PERMIT(S) AND ALL RELEVANT SURREY BYLAWS.

DETAILS ON THE PLANS THAT EXCEED THE ABOVE NOTED MINIMUM STANDARDS WERE NOT CONSIDERED IN THE ISSUANCE OF THIS PERMIT. THE REVIEW OF THESE PLANS DOES NOT GUARANTEE COMPLIANCE.

DATE: 3/7/2023 PLAN REVIEWER: *M. Lepp*
BUILDING PERMIT NO.: 22-29075



PROJECT:
**3877 184th STREET,
SURREY, BC**

PROPOSED NEW BARN

DRAWING TITLE:
BARN ROOF PLAN

PROJECT NO. -
DRAWN BY: MM

DRAWING NO. **A4**

15 EAST 3RD AVENUE
VANCOUVER, BC, V5T 1C5
T: 604.677.0021 F: 604.677.0178
www.victoreric.com

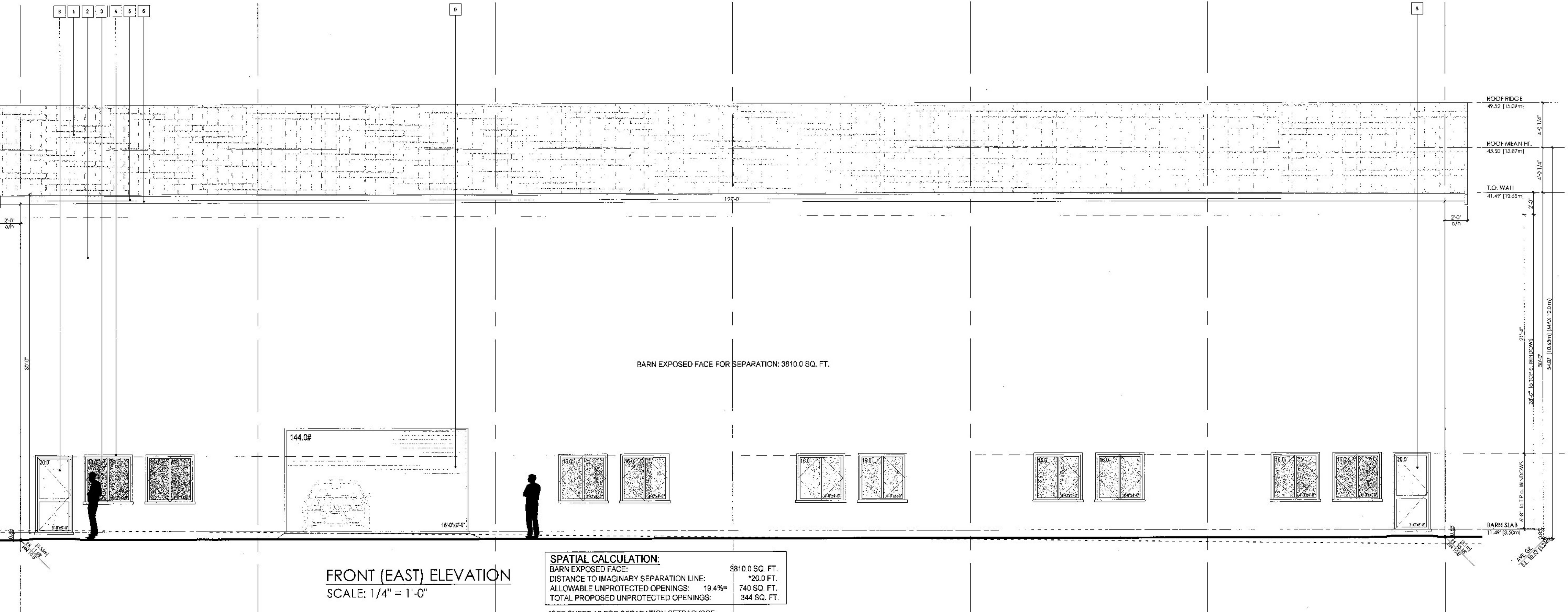

FRONT (EAST) ELEVATION
SCALE: 1/4" = 1'-0"

SPATIAL CALCULATION:
 BARN EXPOSED FACE: 3810.0 SQ. FT.
 DISTANCE TO IMAGINARY SEPARATION LINE: *20.0 FT.
 ALLOWABLE UNPROTECTED OPENINGS: 19.4% = 740 SQ. FT.
 TOTAL PROPOSED UNPROTECTED OPENINGS: 344 SQ. FT.

*SEE SHEET A8 FOR SEPARATION SETBACKSCE.

- | | |
|--|--|
| 1 ASPHALT SHINGLES ROOFING
COLOUR: BLACK | 6 METAL GUTTER
COLOUR: to match house |
| 2 SMOOTH TROWEL STUCCO
COLOUR: to match house | 7 2"x12" PAINTED FASCIA TRIM BOARD
COLOUR: to match house |
| 3 VINYL FRAME WINDOW W/ LOW 'E' GLASS
COLOUR: TBC | 8 METAL DOOR
COLOUR: BLACK |
| 4 4" PAINTED WINDOW TRIM
COLOUR: to match house | 9 16x8" CUSTOM ROLL UP DOOR
COLOUR: BLACK |
| 5 2"x10" PAINTED FASCIA TRIM BOARD
COLOUR: to match house | 10 20x20" CUSTOM ROLL UP DOOR
COLOUR: BLACK |

- FIRE STOPS SHALL BE PROVIDED AT:**
- FLOOR, CEILING AND ROOF LEVELS TO CUT OFF ALL CONCEALED DRAFT OPENINGS OCCURRING BETWEEN STOREYS AND BETWEEN THE TOP STOREY AND ROOF SPACE, INCLUDING SPACES FILLED WITH BATT, LOGS, TULL OR FOAMED PLASTIC INSULATION.
 - CONCEALED SPACES IN WALLS OR PARTITIONS; THE MAXIMUM DIMENSION OF ANY CONCEALED SPACE IN A WALL OR PARTITION OF COMBUSTIBLE CONSTRUCTION SHALL NOT EXCEED 3m VERTICALLY OR 4m HORIZONTALLY.
 - CONCEALED SPACES IN CEILINGS, ROOFS OR ATTICS; EVERY CONCEALED SPACE CREATED BY A SUSPENDED CEILING, ROOF SPACE OR UNOCCUPIED ATTIC SPACE SHALL BE SEPARATED IN TO COMPARTMENTS BY FIRE STOPS SO THAT NO DIMENSION OF SUCH SPACE EXCEEDS 30m.
- FIRE STOPS SHALL CONSIST OF NOT LESS THAN:**
- 0.36 mm SHEET STEEL
 - 6 MM ASBESTOS BOARD
 - 12.7mm GYPSUM BOARD
 - 12.5mm FLYWOOD, OSB OR WAFFERBOARD WITH JOINTS BACKED WITH SIMILAR MATERIAL
 - 2 LAYS OF 19 mm LUMBER WITH JOINTS STAGGERED, OR 36 mm LUMBER.

SURREY
 ALL WINDOWS, DOORS AND SKYLIGHTS
 MUST COMPLY WITH THE CURRENT BC
 BUILDING CODE AND NORTH AMERICAN
 FENESTRATION STANDARD

COPYRIGHT RESERVED
 This plan and design are the work of the architect and are the property of VICTOR ERIC ARCHITECTURE. No part of this plan or design may be reproduced or transmitted in any form or by any means, electronic or mechanical, including photocopying, recording, or by any information storage and retrieval system, without the prior written permission of VICTOR ERIC ARCHITECTURE.

NO.	DATE	ISSUANCE	BY
1	08 JUL 22	For Barn BP	MM
2	14 JUL 22	Roof Pitch Rev.	MM
3	24 OCT 22	Paved Area Reduct.	MM
4	12 DEC 22	Barn Deficiencies	MM
5	22 DEC 22	Barn Deficiencies	MM
6	06 FEB 23	Survey Rev.	MM

Drawings meet the
 National Farm Building
 Code of Canada 1995
 (NFBCC)



www.gurjoshhomes.com
 110-30485 Cardinal Ave,
 Abbotsford, BC, V2T 0E5
 Work: 604 856 0193
 Mobile: 604 613 0635

THESE PLANS HAVE BEEN REVIEWED FOR SUBSTANTIAL COMPLIANCE WITH THE MINIMUM STANDARDS OF THE CURRENT EDITION OF THE BC BUILDING CODE, APPLICABLE DEVELOPMENT PERMIT(S) AND ALL RELEVANT SURREY BY-LAWS.
 DETAILS ON THE PLANS THAT EXCEED THE ABOVE NOTED MINIMUM STANDARDS WERE NOT CONSIDERED IN THE ISSUANCE OF THIS PERMIT.
 THE REVIEW OF THESE PLANS DOES NOT GUARANTEE COMPLIANCE.
 DATE 3/7/2023 PLAN REVIEWER: *M. Page*
 BUILDING PERMIT NO: 22-29075



PROJECT:
**3877 184th STREET,
 SURREY, BC**

PROPOSED NEW BARN
 DRAWING TITLE:

FRONT ELEVATION
 PROJECT NO. DRAWING NO.
 DRAWN BY: **A5**
 MM



REAR (WEST) ELEVATION
SCALE: 1/4" = 1'-0"

1 ASPHALT SHINGLES ROOFING COLOUR: BLACK	6 METAL GUTTER COLOUR: to match house
2 SMOOTH TROWEL STUCCO COLOUR: to match house	7 2"x12" PAINTED FASCIA TRIM BOARD COLOUR: to match house
3 VINYL FRAME WINDOW W/ LOW-E GLASS COLOUR: TBC	8 METAL DOOR COLOUR: BLACK
4 4" PAINTED WINDOW TRIM COLOUR: to match house	9 18'x6" CUSTOM ROLL UP DOOR COLOUR: BLACK
5 2"x10" PAINTED FASCIA TRIM BOARD COLOUR: to match house	10 20'x20" CUSTOM ROLL UP DOOR COLOUR: BLACK

FIRE STOPS SHALL BE PROVIDED AT:

- FLOOR, CEILING AND ROOF LEVELS TO CUT OFF ALL CONCEALED CHASE OPENINGS OCCURRING BETWEEN STOREYS AND BETWEEN THE TOP STOREY AND ROOF SPACE, INCLUDING SPACES FILLED WITH BATT, LOOSE FILL OR FOAMED PLASTIC INSULATION.
- CONCEALED SPACES IN WALLS OR PARTITIONS: THE MAXIMUM DIMENSION OF ANY CONCEALED SPACE IN A WALL OR PARTITION OF COMBUSTIBLE CONSTRUCTION SHALL NOT EXCEED 30" VERTICALLY OR 48" HORIZONTALLY.
- CONCEALED SPACES IN CEILINGS, ROOFS OR ATTIC'S: EVERY CONCEALED SPACE CREATED BY A SUSPENDED CEILING, ROOF SPACE OR UNOCCUPIED ATTIC SPACES SHALL BE SEPARATED INTO COMPARTMENTS BY FIRE STOPS SO THAT NO DIMENSION OF SUCH SPACE EXCEEDS 30 m.

FIRE STOPS SHALL CONSIST OF NOT LESS THAN:

- 0.36 mm SHEET STEEL
- 6 MM ASBESTOS BOARD
- 12.7 mm GYPSUM BOARD
- 12.5 mm PLYWOOD, OSB OR WAFFERBOARD WITH JOINTS BACKED WITH SIMILAR MATERIAL
- 2 LAYERS OF 19 mm LUMBER WITH JOINTS STAGGERED, OR 38 mm LUMBER

SURREY
ALL WINDOWS, DOORS AND SKYLIGHTS MUST COMPLY WITH THE CURRENT BC BUILDING CODE AND NORTH AMERICAN FENESTRATION STANDARD

COPYRIGHT RESERVED
This plan and design are the intellectual property of VICTORERIC DESIGN GROUP and cannot be reproduced without written consent. Without limitation, the user shall not be held responsible for any damage or conditions on the job or if the user does not comply with the applicable codes and regulations shown on the drawing.

REVISIONS

NO.	DATE	ISSUANCE	BY
1	09 JUL 22	For Barn BP	MM
2	14 JUL 22	Roof Pitch Rev.	MM
3	24 OCT 22	Paved Area Reduct.	MM
4	12 DEC 22	Barn Deficiencies	MM
5	22 DEC 22	Barn Deficiencies	MM
6	06 FEB 23	Survey Rev.	MM

Drawings meet the
National Farm Building
Code of Canada 1995
(NFBCC)

GURJOSH HOMES LTD
www.gurjoshhomes.com
110-30485 Cardinal Ave,
Abbotsford, BC, V2T 0E5
Work: 604 856 0193
Mobile: 604 613 0635

THESE PLANS HAVE BEEN REVIEWED FOR SUBSTANTIAL COMPLIANCE WITH THE MINIMUM STANDARDS OF THE CURRENT EDITION OF THE BC BUILDING CODE, APPLICABLE DEVELOPMENT PERMITS, AND ALL RELEVANT SURREY BYLAWS.

SURREY

DETAILS ON THESE PLANS THAT EXCEED THE ABOVE NOTED MINIMUM STANDARDS WERE NOT CONSIDERED IN THE ISSUANCE OF THIS PERMIT. THE REVIEW OF THESE PLANS DOES NOT GUARANTEE COMPLIANCE.

DATE: 3/7/2023 PLAN REVIEWER: *M. Lege*

BUILDING PERMIT NO. 22-29075

VICTORERIC
15 EAST 3RD AVENUE
VANCOUVER, BC, V5T 1C5
T: 604.877.0021 F: 604.877.0178
www.victoreric.com

PROJECT: 3877 184th STREET, SURREY, BC

PROPOSED NEW BARN

DRAWING TITLE: REAR ELEVATION

DRAWING NO. A6

DRAWN BY: MM

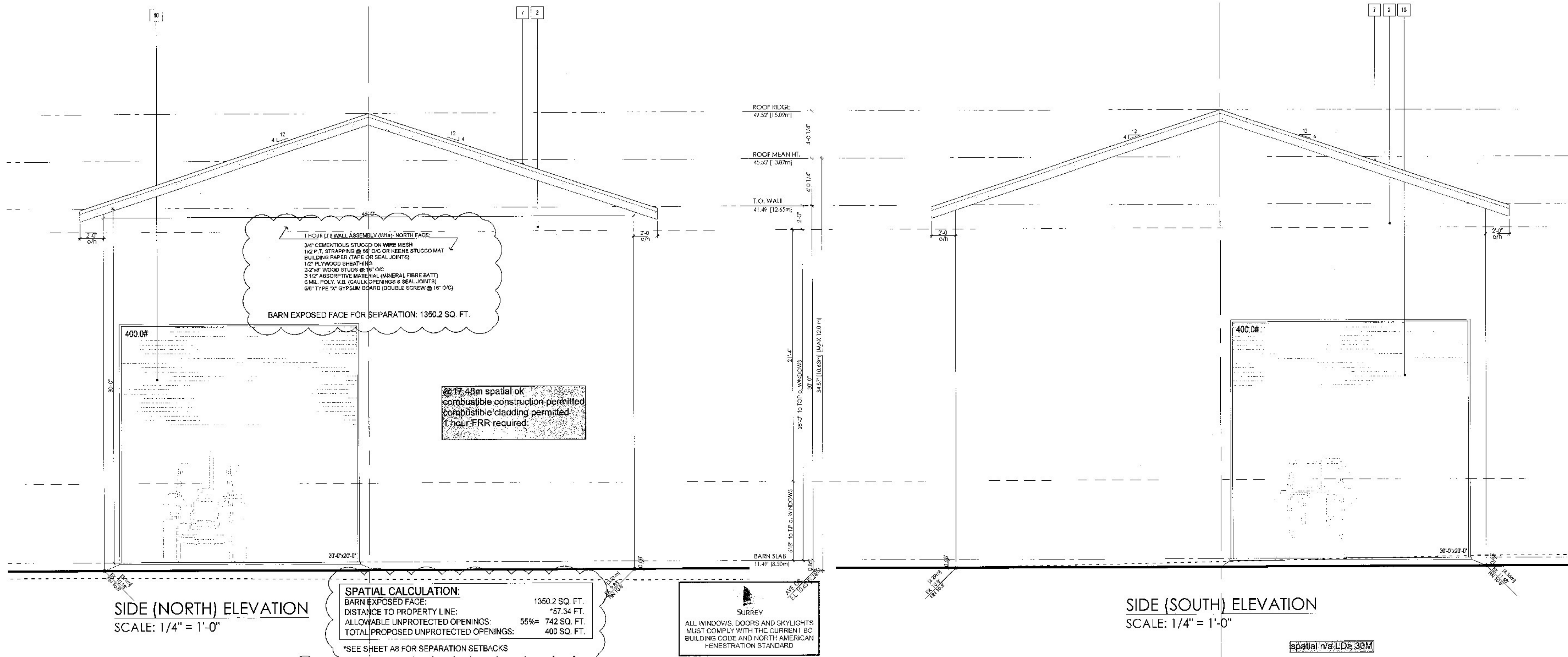

SIDE (NORTH) ELEVATION
SCALE: 1/4" = 1'-0"

SIDE (SOUTH) ELEVATION
SCALE: 1/4" = 1'-0"

SPATIAL CALCULATION:

BARN EXPOSED FACE:	1350.2 SQ. FT.
DISTANCE TO PROPERTY LINE:	57.34 FT.
ALLOWABLE UNPROTECTED OPENINGS:	55% = 742 SQ. FT.
TOTAL PROPOSED UNPROTECTED OPENINGS:	400 SQ. FT.

*SEE SHEET A8 FOR SEPARATION SETBACKS

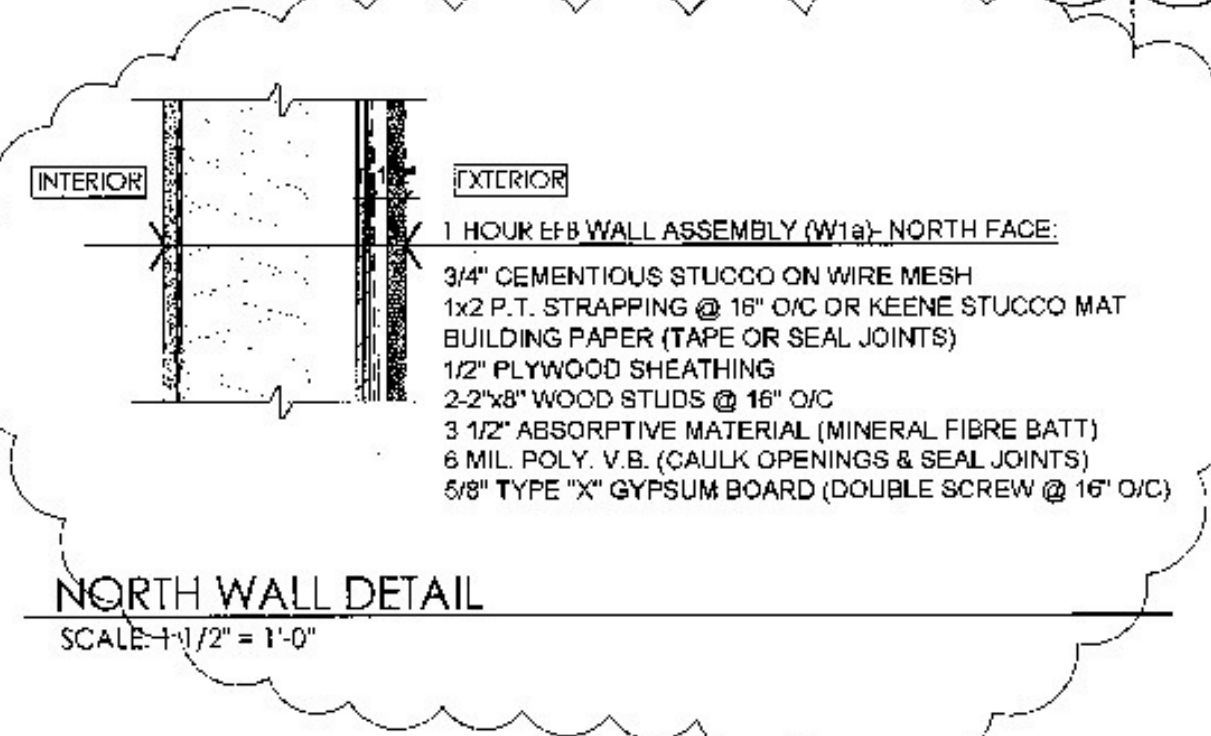

1 ASPHALT SHINGLES ROOFING COLOUR: BLACK	6 METAL GUTTER COLOUR: to match house
2 SMOOTH TROWEL STUCCO COLOUR: to match house	7 2"x12" PAINTED FASCIA TRIM BOARD COLOUR: to match house
3 VINYL FRAME WINDOW W/ LOW'E GLASS COLOUR: TBC	8 METAL DOOR COLOUR: BLACK
4 4" PAINTED WINDOW TRIM COLOUR: to match house	9 16'x9' CUSTOM ROLL UP DOOR COLOUR: BLACK
5 2"x10" PAINTED FASCIA TRIM BOARD COLOUR: to match house	10 20'x20' CUSTOM ROLL UP DOOR COLOUR: BLACK

FIRE STOPS SHALL BE PROVIDED AT:

- FLOOR, CEILING AND ROOF LEVELS TO CUT OFF ALL CONCEALED DN/UP OPENINGS OCCURRING BETWEEN SKYLIGHTS AND BETWEEN THE TOP STOREY AND ROOF SPACE, INCLUDING SPACES FILLED WITH BATT, LOOSE FILL OR FOAMED PLASTIC INSULATION.
- CONCEALED SPACES IN WALLS OR PARTITIONS: THE MAXIMUM DIMENSION OF ANY CONCEALED SPACE IN A WALL OR PARTITION OF COMBUSTIBLE CONSTRUCTION SHALL NOT EXCEED 5'0" VERTICALLY OR 4'0" HORIZONTALLY.
- CONCEALED SPACES IN CEILING, ROOF OR ATTIC: EVERY CONCEALED SPACE CREATED BY A SLOPED CEILING, ROOF SPACE OR UNOCCUPIED ATTIC SPACE SHALL BE SEPARATED INTO COMPARTMENTS BY FIRE STOPS SO THAT NO DIMENSION OF SUCH SPACE EXCEEDS 30 ft.

FIRE STOPS SHALL CONSIST OF NOT LESS THAN:

- 0.36 mm SHEET STEEL,
- 6 MM ASBESTOS BOARD,
- 12.7 mm GYPSUM BOARD,
- 12.5 mm PLYWOOD, OSB OR WATERSOARD WITH JOINTS BACKED WITH SIMILAR MATERIAL,
- 2 LAYERS OF 19 mm LUMBER WITH JOINTS STAGGERED, OR 38 mm LUMBER.

COPYRIGHT RESERVED
The plans of this design are the property of the designer and shall remain the exclusive property of the designer. No part of these plans may be reproduced without written consent. Where dimensions are given in both metric and imperial units, the metric units shall prevail. The designer shall be held responsible for the accuracy of the information on the job and the effect of any amendments to the plans and conditions shown on the drawings.

REVISIONS

NO.	DATE	ISSUANCE	BY
1	08 JUL 22	For Barn BP	MM
2	14 JUL 22	Roof Pitch Rev.	MM
3	24 OCT 22	Paved Area Reduct.	MM
4	12 DEC 22	Barn Deficiencies	MM
5	22 DEC 22	Barn Deficiencies	MM
6	06 FEB 23	Survey Rev.	MM

Drawings meet the National Farm Building Code of Canada 1995 (NFBCC)

GURJOSH HOMES LTD
www.gurjoshhomes.com
110-30485 Cardinal Ave,
Abbotsford, BC, V2T 0E5
Work: 604 856 0193
Mobile: 604 613 0635

THESE PLANS HAVE BEEN REVIEWED FOR SUBSTANTIAL COMPLIANCE WITH THE MINIMUM STANDARDS OF THE CURRENT EDITION OF THE BC BUILDING CODE, APPLICABLE DEVELOPMENT PERMIT(S) AND ALL RELEVANT SURREY BYLAWS.
DETAILS ON THE PLANS THAT EXCEED THE ABOVE NOTED MINIMUM STANDARDS WERE NOT CONSIDERED IN THE ISSUANCE OF THIS PERMIT.
THE REVIEW OF THESE PLANS DOES NOT GUARANTEE COMPLIANCE.
DATE: 3/7/2023 PLAN REVIEWER: M. Lege
BUILDING PERMIT NO: 22-29075

VICTORERIC
15 EAST 3RD AVENUE
VANCOUVER, BC, V5T 1C5
T: 604.677.0021 F: 604.677.0178
www.victoreric.com

PROJECT: 3877 184th STREET, SURREY, BC
PROPOSED NEW BARN
DRAWING TITLE: SIDE ELEVATIONS
PROJECT NO.: DRAWING NO.: A7
DRAWN BY: MM